MICRO SWITCH
FED. MFR. CODE 91929

SWITCH-ENCLOSED

CATALOG LISTING
DTE6-2RQ2

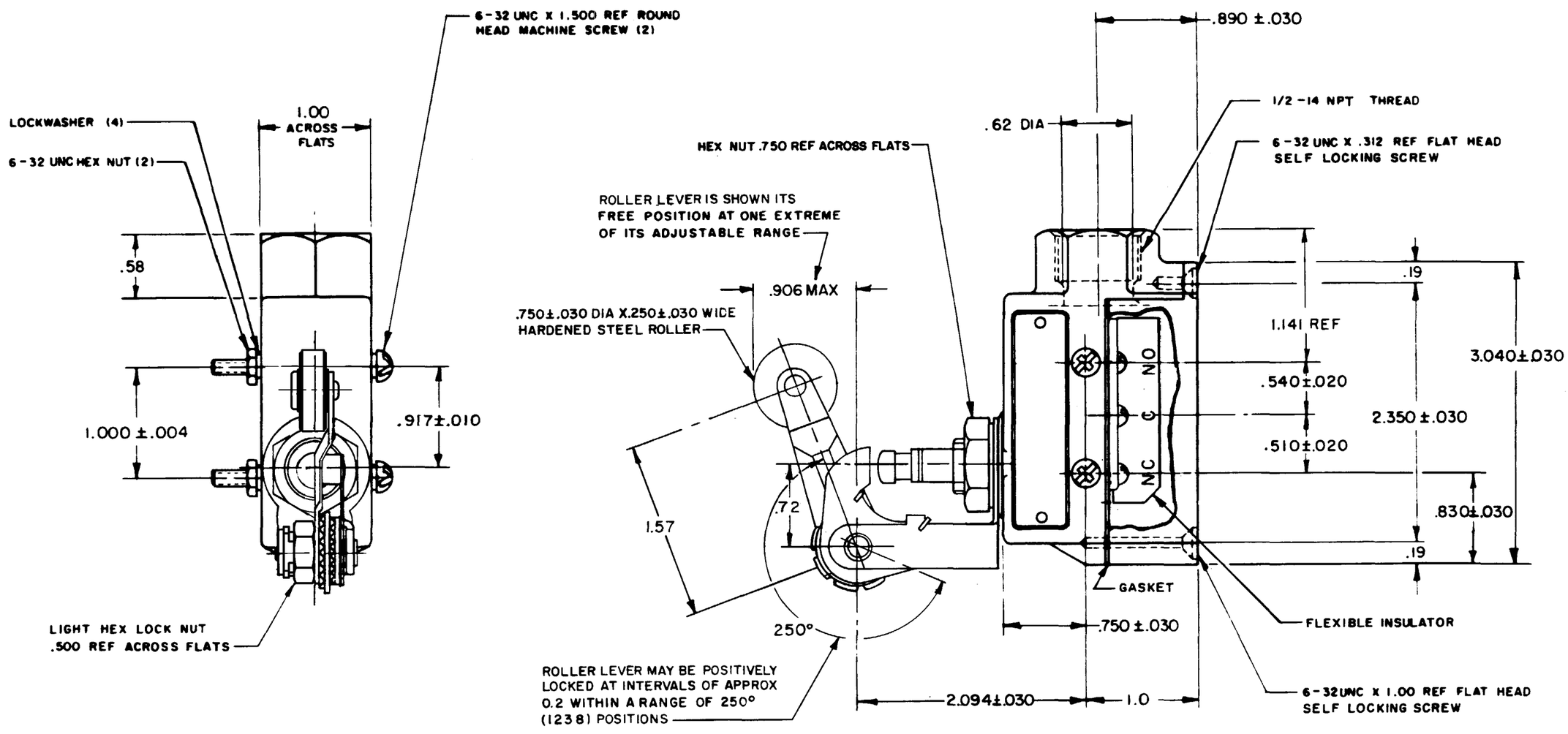

NOTE —

1 — 4-40 UNC X .125 REF TERMINAL SCREW AND LOCKWASHER (6)
2 — ROLLER LEVER BRACKET ASSEMBLY MAY BE SET AT ANY POSITION AROUND AXIS OF PLUNGER
3 - SEAL RATING: NEMA 1
IP40

THIS DRAWING COVERS A PROPRIETARY ITEM AND IS THE PROPERTY OF MICRO SWITCH, A DIVISION OF MINNEAPOLIS-HONEYWELL REGULATOR CO. THIS DRAWING IS NOT TO BE COPIED OR USED WITHOUT THE APPROVAL OF MICRO SWITCH

CHARACTERISTICS	ELECTRICAL DATA	SCALE FULL
	CONTACT ARRANGEMENT D P D T	DO NOT SCALE PRINT
PRETRAVEL — — — — — — .266 MAX DIFFERENTIAL TRAVEL — — — .165 MAX OVERTRAVEL — — — — — .219 MIN	-L59- 10 A-125 OR 250 VAC 0.3 A-125 VDC ; 0.15 A-250 VDC	UNLESS OTHERWISE SPECIFIED DIMENSIONS ARE IN INCHES TOLERANCES ARE: ONE PLACE (.0) ±.030 TWO PLACE (.00) ±.015 THREE PLACE (.000) ±.005 ANGLES ±
SWITCH-BASIC REPLACEMENT - DT-2R3-A7		WEIGHT

DTE6-2RQ2 | M | DRAWING NUMBER | RELEASE NO. SR 12895 | REPLACES | ISSUE 10 | BP 14FEB06 | CHECK | 20 JAN 64 | EB | CHECK | 20 JAN 64 | DAW | CHECK | 17 JAN 64 | MBF | FORMTEK

REVISIONS

A	SR12895
	MBF 15 JUNE 67
B	C025707
	ORD 19 JAN 68
C	CO 53191-D
	KJS 1 MAR 84
D	C055989
	CJH 8 NOV 84
E	C054958
	TSK 26 FEB 85
F	C072661
	DAW 8 SEP 92
G	C081513B
	JAK 5 MAR 97
H	0016894
	KRB 10 NOV 05
J	0018962
	VKR 14FEB06